

CPTED PRINCIPLES
(1) NATURAL AND ELECTRONIC SURVEILLANCE
1) CONTINUOUS PERIMETER HEDGE PROVIDES NATURAL BARRIER AROUND PROPERTY.
2) PERIMETER HEDGE SHALL BE MAINTAINED AT 30' MAXIMUM HEIGHT TO ALLOW CLEAR SIGHT VIEWS.
3) PERIMETER TREES TO BE MINIMUM 8' TALL TO PROVIDE VISIBILITY.
4) LIGHTING PROVIDED AROUND THE BUILDING AND IN PARKING AREA AND WILL BE OPERATIONAL FROM DUSK TO DAWN.
5) VANDAL RESISTANT MOTION SENSOR SECURITY ALERT LIGHTS SHALL BE INSTALLED AT EXTERIOR ENTRANCES.
6) SURVEILLANCE CAMERAS WILL BE PROVIDED.
7) SECURE DUMPSTER AREA TO BE WELL LIT AT NIGHT TO DETER POTENTIAL OF CRIMINAL ACTIVITY OR OPPORTUNITY OF CRIMINAL STAGING.
(2) NATURAL ACCESS CONTROL
1) VEHICULAR AND PEDESTRIAN ACCESS IS CLEARLY DEFINED BY ROADWAY MARKINGS AND WALKWAYS.
2) ENTRY SIGNAGE PROVIDED TO DIRECT INGRESS AND EGRESS.
3) CONTINUOUS PERIMETER HEDGE IMPEDES ACCESS ALONG REAR AND SIDES.
(3) TERRITORIAL REINFORCEMENT
1) PERIMETER LANDSCAPE DEFINES THE SPACE (SPHERE OF INFLUENCE) SITE IS RECOGNIZED AS A PUBLIC, COMMERCIAL PROPERTY AND NOT RESIDENTIAL.
(4) MAINTENANCE
1) FUEL DOCK AND RESTAURANT USE PROVIDES NATURAL APPEARANCE OF MAINTENANCE AND CONSISTENT ACTIVITY.
2) PROPER MAINTENANCE SHALL CREATE AN IMPRESSION OF A SAFE PLACE.
(5) ACTIVITY SUPPORT
1) THE ADDITION OF A RESTAURANT TO THIS PROPERTY INCREASES THE USE FOR SAFE ACTIVITIES AND FOR DETECTION OF UNDESIRABLE ACTIVITIES.

- CPTED NOTES**
- THE PROJECT WILL INCORPORATE SECURITY CAMERAS, SIMILAR TO HIKVISION NETWORK BULLET CAMERA. CAMERA LOCATIONS WILL BE DETERMINED BASED ON THE RECOMMENDATIONS OF THE SECURITY CONSULTANT AND CONSULTATION WITH THE BSO DURING PERMIT REVIEW.
 - SECURITY CAMERA LOCATIONS AND DIRECTION ARE APPROXIMATE AND ARE SUBJECT TO CHANGE. BUILDING PERMIT APPLICATION WILL BE SUBMITTED FOR INSTALLATION OF SECURITY SYSTEM. DETAILED PLANS SHOWING 'CONE OF COVERAGE' SHALL BE PROVIDED AT TIME OF BUILDING PERMITS.
 - ALL EXTERIOR ELECTRICAL POWER OUTLETS WHICH ARE LOCATED IN UNSECURED PUBLIC AREAS WILL HAVE A LOCK AND/OR POWER SECURE INTERNAL CUTOFF SWITCH TO DENY UNAUTHORIZED USE.
 - CLEAR SIGHT VIEWS, ACTIVITY NODES, AND PROPERTY MAINTENANCE WILL PROVIDE NATURAL SURVEILLANCE AND WILL BE MAINTAINED TO THE EXTERIOR AT ALL TIMES.
 - REFER TO LANDSCAPE PLANS FOR PROPOSED LANDSCAPE TYPE, NAMES, QUANTITIES, AND MAINTENANCE NOTES.
 - BROWARD COUNTY 'NO TRESPASS' SIGNAGE, PER BROWARD COUNTY NO TRESPASS PROGRAM, SHALL BE PLACED AT THE MAIN ENTRANCE AND AROUND THE COMMON AREAS OF THE SITE. SIGNS SHALL BE POSTED IN CLEAR VIEW AND FASTENED SECURELY AT ALL CORNERS.
 - PROPERTY RULE SIGNAGE SHALL BE PROMINENTLY POSTED AT BOTH ENTRIES TO THE SITE.

SYMBOL LEGEND	
	SN: SURVEILLANCE NATURAL
	SE: SURVEILLANCE ELECTRONIC
	ACN: ACCESS CONTROL - NATURAL
	ACP: ACCESS CONTROL - PHYSICAL (BUILT)
	ACE: ACCESS CONTROL - ELECTRONIC
	TR: TERRITORIAL REINFORCEMENT
	M: MAINTENANCE
	AS: ACTIVITY SUPPORT

TERRITORIAL REINFORCEMENT

1) PERIMETER LANDSCAPE DEFINES THE SPACE (SPHERE OF INFLUENCE) SITE IS RECOGNIZED AS A PUBLIC, COMMERCIAL PROPERTY AND NOT RESIDENTIAL.

ELECTRONIC SURVEILLANCE

5) VANDAL RESISTANT MOTION SENSOR SECURITY ALERT LIGHTS SHALL BE INSTALLED AT EXTERIOR ENTRANCES.

ACTIVITY SUPPORT

1) THE ADDITION OF A RESTAURANT TO THIS PROPERTY INCREASES THE USE FOR SAFE ACTIVITIES AND FOR DETECTION OF UNDESIRABLE ACTIVITIES.

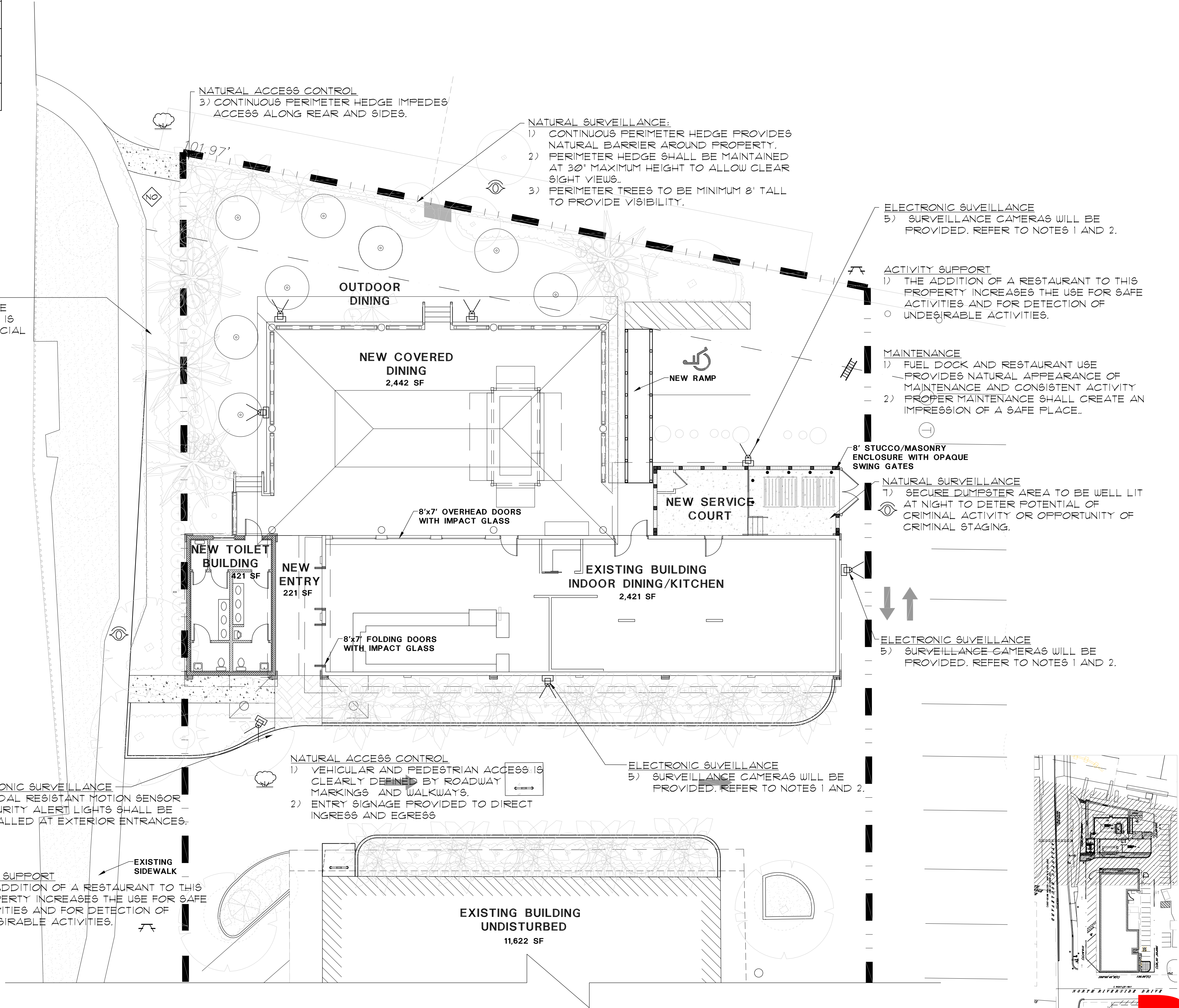

CPTED PLAN

SCALE: 1" = 10'-0"

KEY PLAN

SCALE: 1" = 100'-0"

DRC

PZ20-12000051
3/17/21

ALL LISTS, DESIGNS, ARRANGEMENTS AND PLANS, INDICATED OR REFERENCED BY THIS PLAN AND NOT SHOWN HEREON, ARE THE PROPERTY OF DESIGNER AND ARE NOT TO BE REPRODUCED OR USED IN ANY MANNER WITHOUT THE WRITTEN PERMISSION OF DESIGNER. DESIGNER'S LIABILITY IS LIMITED TO THE PROFESSIONAL SERVICES PROVIDED AND DOES NOT INCLUDE ANY OTHER SERVICES OR PRODUCTS. DESIGNER'S LIABILITY IS LIMITED TO THE PROFESSIONAL SERVICES PROVIDED AND DOES NOT INCLUDE ANY OTHER SERVICES OR PRODUCTS. DESIGNER'S LIABILITY IS LIMITED TO THE PROFESSIONAL SERVICES PROVIDED AND DOES NOT INCLUDE ANY OTHER SERVICES OR PRODUCTS.

PH: (954) 941-3329 FAX: (954) 943-7708
design kollaborative
architects / planners, inc.
MEMBER: AMERICAN INSTITUTE OF ARCHITECTS - AIA 000954
61 NE 1ST STREET, SUITE 2, POMPANO BEACH, FL 33060

Blaise E. McGinley
2021.01.27 09:49:59-0500
ARCHITECT ASSOCIATE

NEW RESTAURANT
TAHA MARINE CENTER
3109-3231 E ATLANTIC BLVD
POMPANO BEACH, FL 33062

DATE		
04/09/2020		
PERMIT 00/00/00		
CONSTR. 00/00/00		
PROJECT NO.		
20006		
BY	REVISIONS	DATE